

Health, Safety & Environmental Management Suite

Enabling proactive safety

June 2017



Take behavior-based safety to the next level with our suite built on the ServiceNow platform.

In any operation, worker safety is paramount. While many applications exist for reporting incidents, hazards and risks, the cloud-based Health, Safety & Environmental Management Suite (HSE) gives everyone in your operation access to the tools and information they need to go beyond reporting and to proactively mitigate potential problems. HSE is packed with features that advance your ability to identify risks and efficiently respond to, investigate and manage incidents when and where they occur.

Global view

Managing a multilocation or global operation can be challenging, especially if you can't see what's happening across all facilities. With the robust dashboards and reporting capabilities of HSE, all locations are in view with easy drill-down to the incidents, hazards and risks at each individual facility (see Figures 1 – 4). This global view gives you the ability to identify high-risk patterns — what's happening in one location could be happening in others. With HSE, you can avert issues before they arise.

Foster a safety culture

HSE is more than an incident, hazard and risk management tool. The application's robust features and functionality enable you to foster a sustainable safety-conscious culture, motivating individuals and their work groups across your entire operation to consider, assess and adjust their own behavior.

Reinforce the focus on safety. With visibility across all facilities, you can easily identify, recognize and reward those teams that display excellent practices or are incident free. Anyone, including workers on the shop floor, can easily log a case for hazards they find and then track progress toward mitigation. When everyone is engaged and informed, the result is a safer environment.

Figure 1. View all locations and select specific facilities for more details.

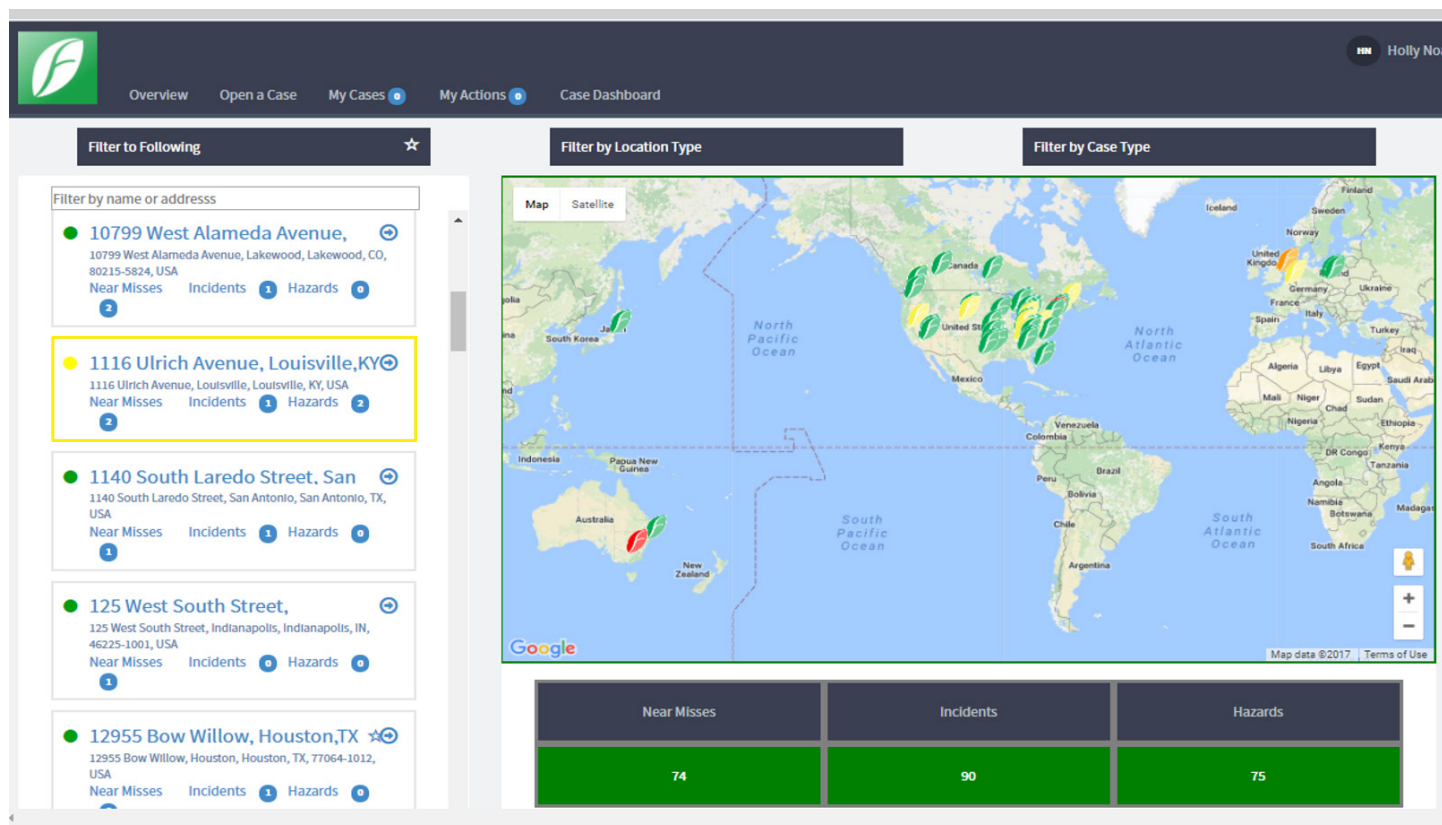

Figure 2. View open cases by type at a given location.

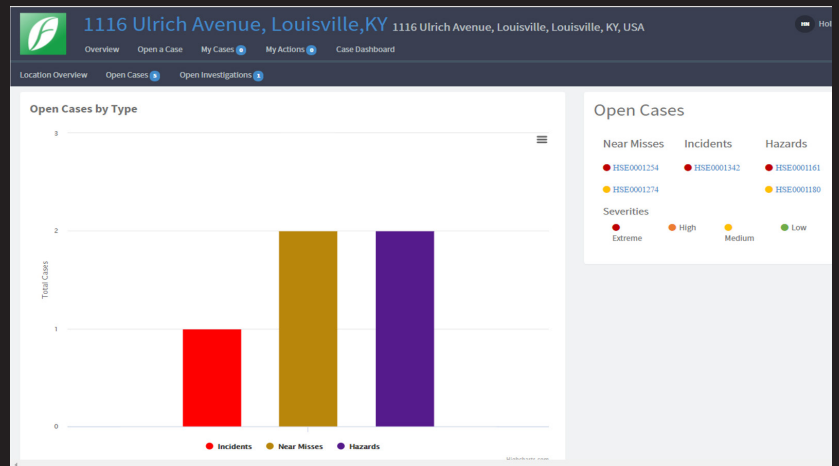
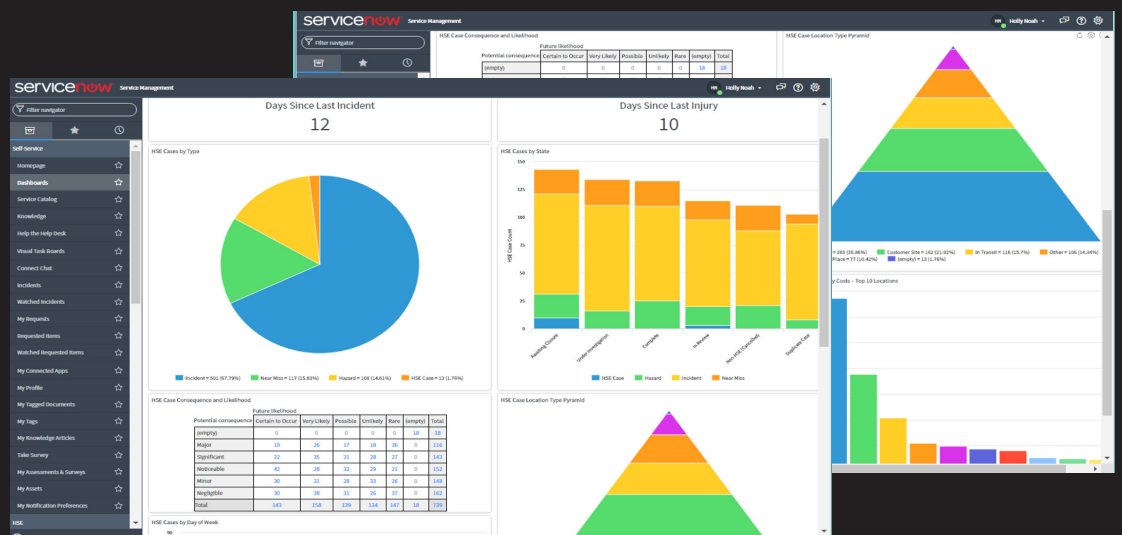

Figure 3. Drill down to details of each open case.

Figure 4. Configurable dashboards give an at-a-glance view of incidents, near misses, risks and cases.





Proactive mitigation prioritization

Prioritizing spending for hazard mitigation can be tough and time consuming — but not when you have the operation-wide real-time reporting capabilities of HSE. Customize your view, set up automated reporting and analyze data to make well-founded decisions based on complete information.

Armed with data and information, you can quickly make a business case for the funding you need to ensure a safe environment. Your CFO will not only appreciate the prioritized list of necessary spending required to ensure your workers' well-being, but also the cost reduction from improved health, safety and environmental outcomes.

Features that improve safety and efficiency

- **Mobility.** Investigate and report a case on the spot at an incident's location. Attach photos directly to the case, from your phone. View real-time dashboards and reports from your mobile device.
- **Automation.** Reduce time-consuming administrative work. Assign and send tasks, notifications and reminders by role, responsibility or location — with automated and trackable communications. Automate worker certification and training requirement notifications, maintenance notifications and scheduled risk/hazard assessments. Schedule and send automated reports based on the information you want and need to see, when you need to see it.
- **Personalized view.** Give those in your operation access to information and tools with role-based permissions and allow them to tailor their view based on their own preferences.

Figure 5. Capture incident information, including person impacts.

Figure 6. Use body map to identify physical injuries resulting from an incident.

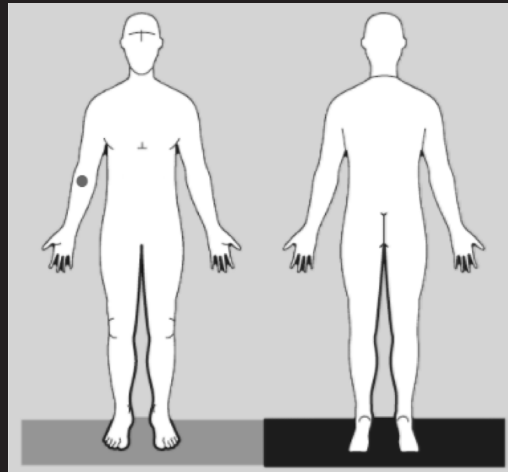

- **Investigations.** Facilitate information gathering, capture injury information with body map and medical treatment details (see Figures 5 and 6), and flag specific incident, hazard and risk locations on building floor plans.
- **Flexibility.** As with all ServiceNow-based applications, configure HSE at both the system and user levels to easily adapt the system to your specific processes.
- **Integration.** Connect to and integrate with applications like HR and Finance, as well as digitally enabled personal protective gear and other IoT systems, quickly and easily with ServiceNow.

Fruition Partners, a DXC Technology Company, links service management, business management and operations management to create an integrated health, safety and environmental solution on the ServiceNow platform. It gives valuable insight into incidents, risks and hazards and goes beyond reporting to mitigate potential problems and foster a proactive safety culture. Find out more at [fruitionpartners.com](https://www.fruitionpartners.com).



About DXC Technology

DXC Technology (DXC: NYSE) is the world's leading independent, end-to-end IT services company, helping clients harness the power of innovation to thrive on change. Created by the merger of CSC and the Enterprise Services business of Hewlett Packard Enterprise, DXC Technology serves nearly 6,000 private and public sector clients across 70 countries. The company's technology independence, global talent and extensive partner network combine to deliver powerful next-generation IT services and solutions. DXC Technology is recognized among the best corporate citizens globally. For more information, visit www.dxc.technology.