

May 17, 2019

DXC's Health, Safety & Environmental (HSE) Management Suite

or

**“Making the world of work,
work safer for people.”**

HSE Management deals with the *planning, implementation, control and optimization* of operational processes in the areas of **health protection, work safety and environmental management.**

What if you do HSE wrong?

Direct and indirect Consequences

“Operational failures or extended production stoppages of facilities or components of facilities as well as environmental damage could negatively impact earnings, affect the cost situation, and/or result in the imposition of fines.”

E.ON Annual Report 2016

Dead or injured persons

Property damage

Environmental damage

Reduced productivity

Additional costs for structural maintenance

Loss of money

Lawsuits

Loss of reputation

Fines from authorities

Competitive disadvantage through inefficient HSE Management

Source: https://www.eon.com/content/dam/eon/eon-com/investors/annual-report/EON_Annual_Report_2016.pdf

The ConocoPhillips Marine Safety Pyramid

Sources for ratios:

2003 ConocoPhillips Marine study estimating number of At-Risk Behaviors per fatality

1969 study by Frank E. Bird, Jrl, Insurance Company of North America

1931 book *Industrial Accident Prevention* by H.W. Heinrich

1 DGUV, http://www.dguv.de/medien/inhalt/zahlen/documents/dguv_statistiken_englisch_web.pdf

Typical business process of HSE

**Incident
happens**

**Incident is
taken care of**

**Prevent future
incidents**

Common IT Challenges

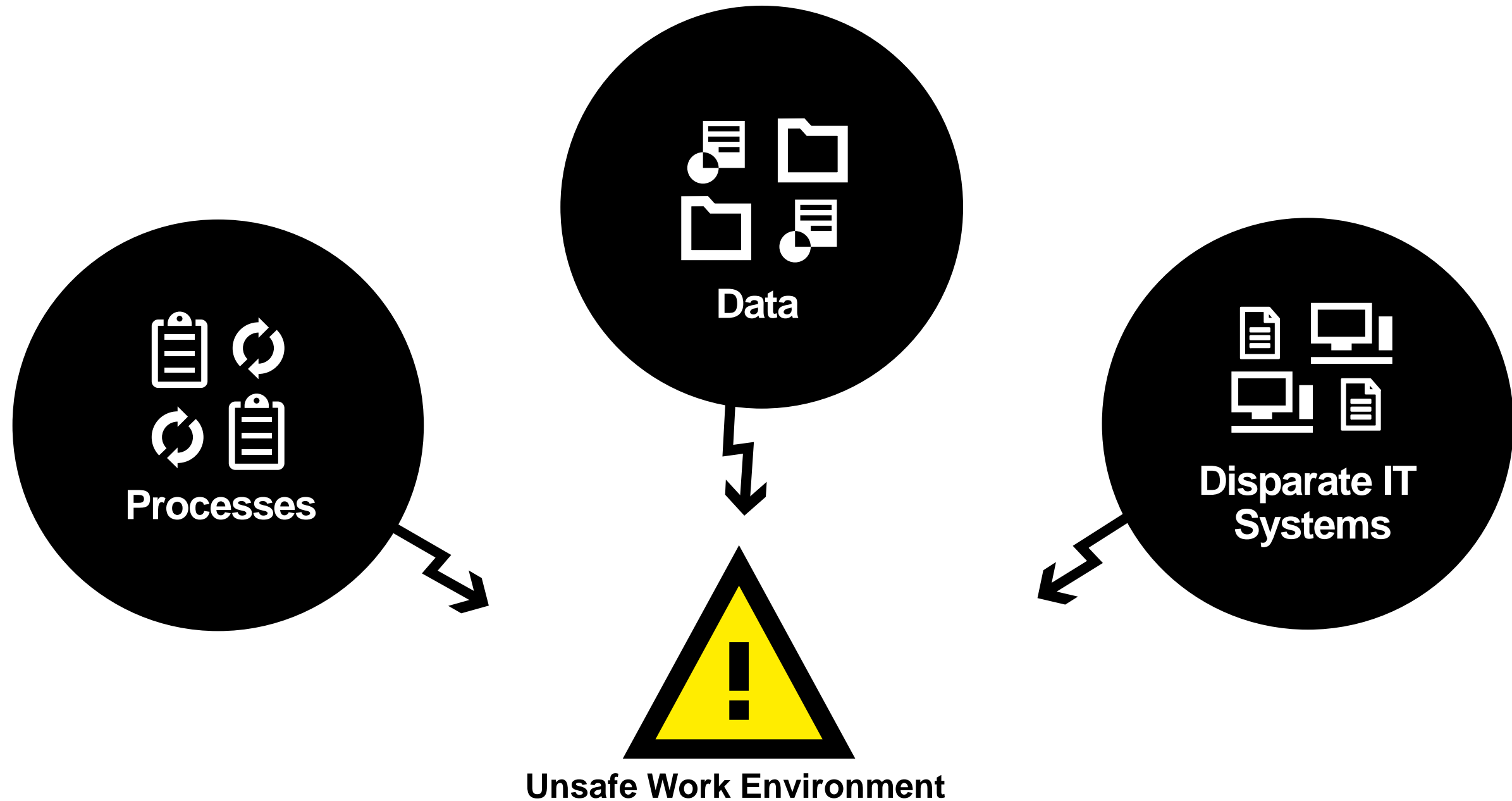

Benefits of Bridging the Gap

DXC's Health, Safety & Environmental Management Suite

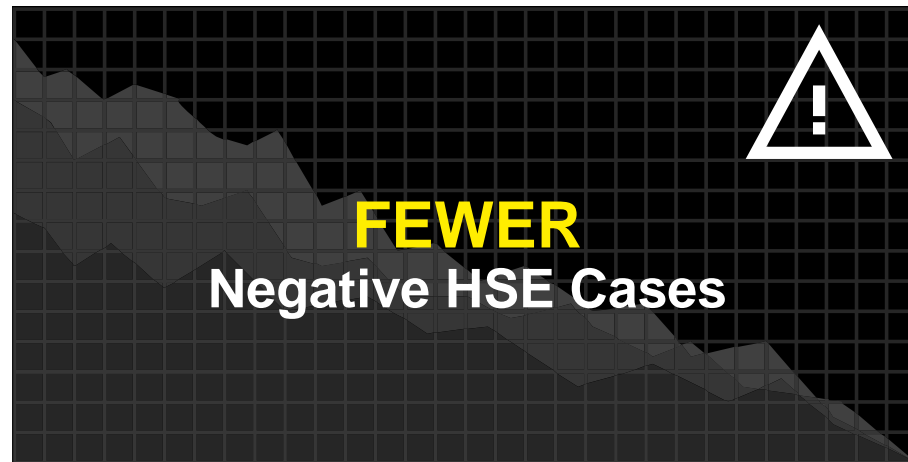

Bridging Business and IT Challenges with HSE

DXC's Health, Safety & Environmental Management Suite

Operation process improvement focused on minimizing worker injuries and damages caused by incidents

Enhanced work safety by proactively tracking near misses and hazards on a production site and executing the right measures to avoid incidents before they happen

Health, Safety & Environmental Management Suite

Log and Track Cases

- Incidents (Injuries with and without loss of time, Fatalities)
- Near misses
- Hazards

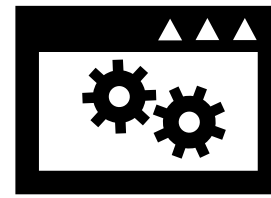

Create and Manage

- Investigations
- Risks
- Controls
- Certifications

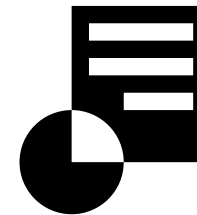

Report and Analyze

- Personalized dashboards
- Real-time reporting
- Drilldown capabilities

Foster a sustainable safety-conscious culture

Leverage the ServiceNow Platform for HSE

Built on DXC's Deep Industry Expertise and ServiceNow – the market leading SaaS enterprise service management platform

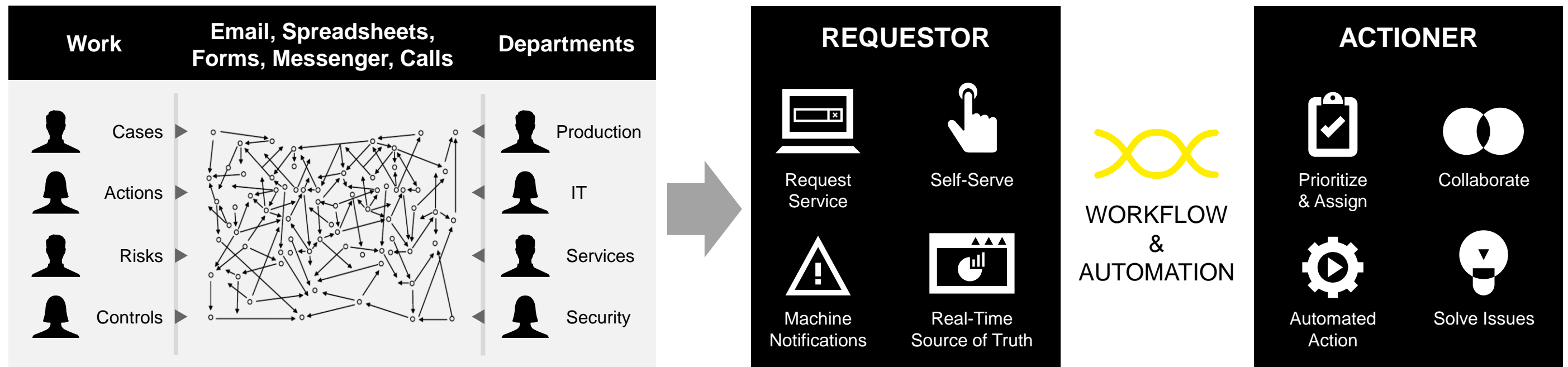

Health, Safety & Environmental Management Suite

Overcoming HSE Challenges with ServiceNow

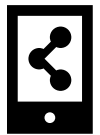

Mobility

Investigate and report a case on the spot, at an incident's location

Automation

Reduce time-consuming administrative work; assign and send tasks, notifications, reminders by role

Personalized view

Take advantage of role-based, tailored views based on personal preferences

Investigations

Capture injury information with body map; flag incident, hazard and risk locations on building floor plans

Flexibility

Easily adapt the system to your specific processes —HSE can be configured at both system and user levels

Integration

Integrate quickly and easily with applications like HR and Finance, digitally enabled personal protective gear, and other IoT systems

HSE Implementation

Download the Application from the ServiceNow Store

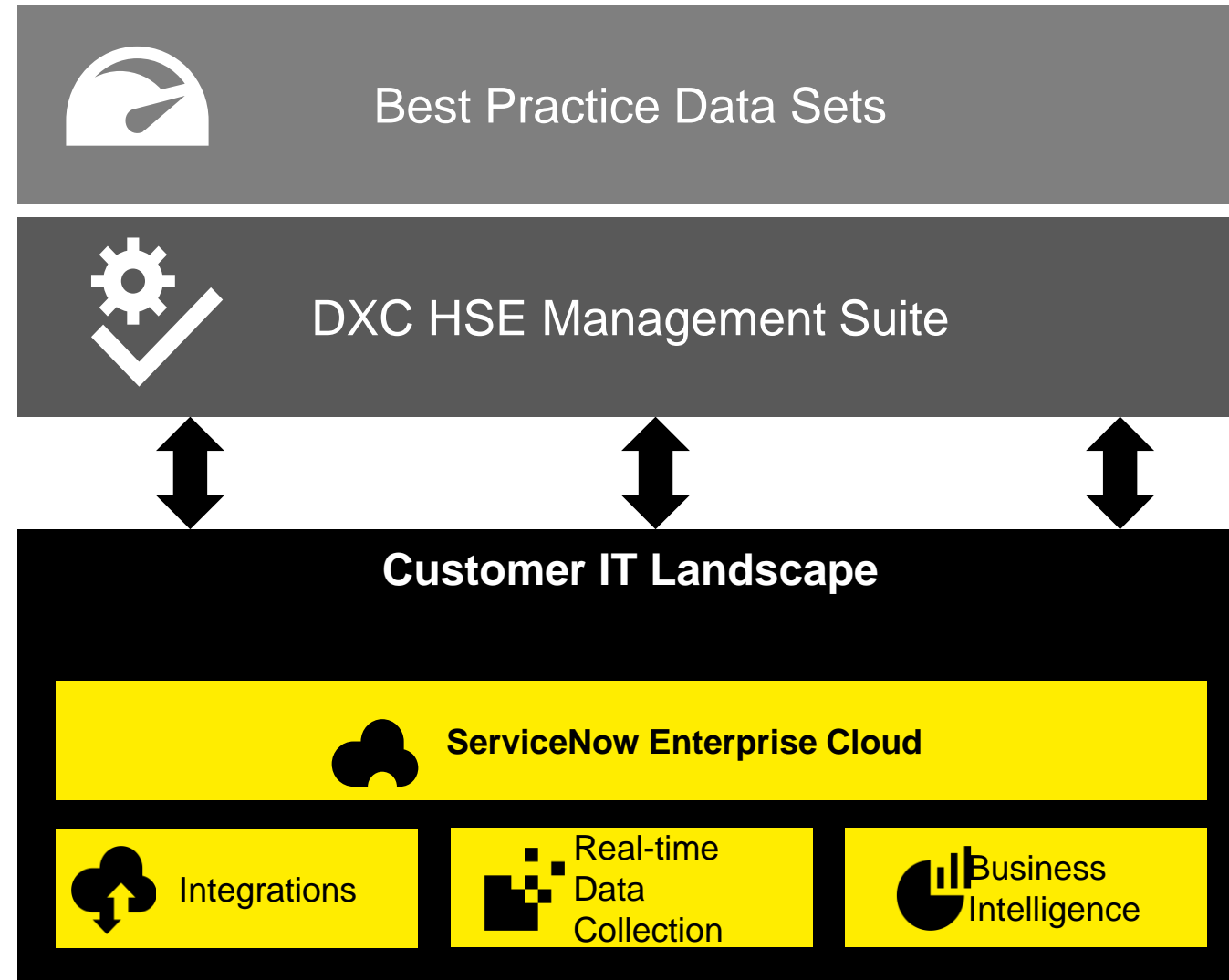

Fast deployment

Modern, easy to use, short ramp-up

Fast and secure cloud platform

IoT-ready IT landscape integration

Log and Track Cases

Health, Safety & Environmental Management Suite

Mobile First Design Supports Field Operations

1 Open a Case

2 Provide Details

3 Submit Case

Health, Safety & Environmental Management Suite

Builds Intelligence and Visibility into Daily Operations

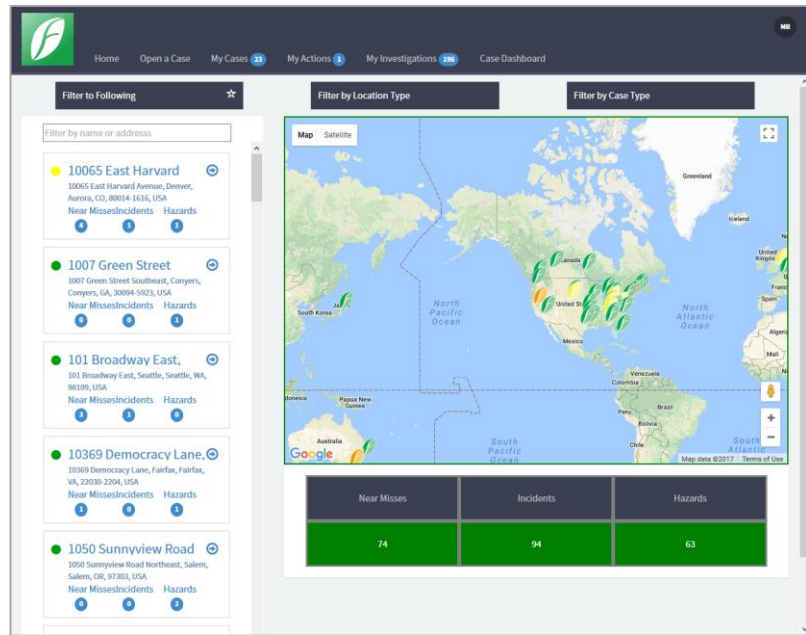

- Operation-wide real-time reporting capabilities
- Successfully master the challenges of managing a multilocation or global operation
- Drill-down capabilities

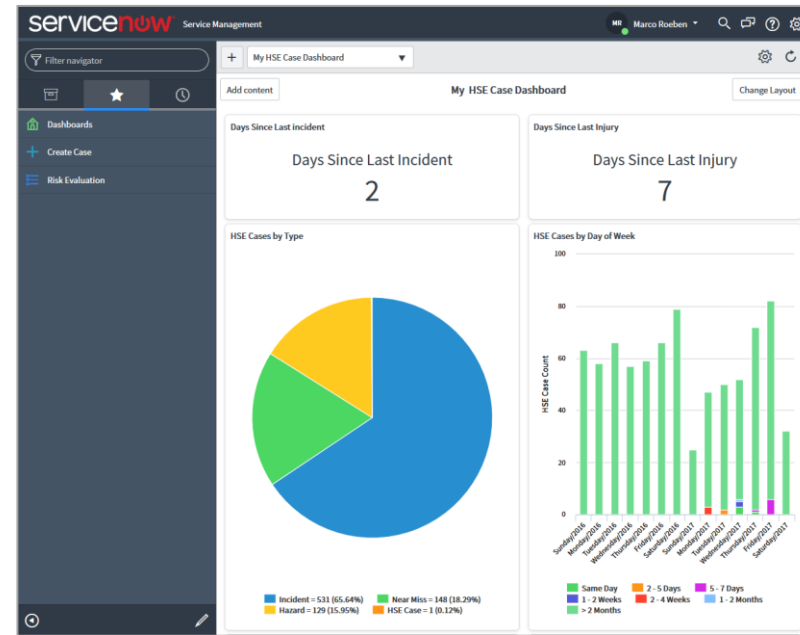

- Identify risks at each individual facility
- Zoom in on high-risk patterns
- Conduct lessons learned – what's happening in one location could be happening to others

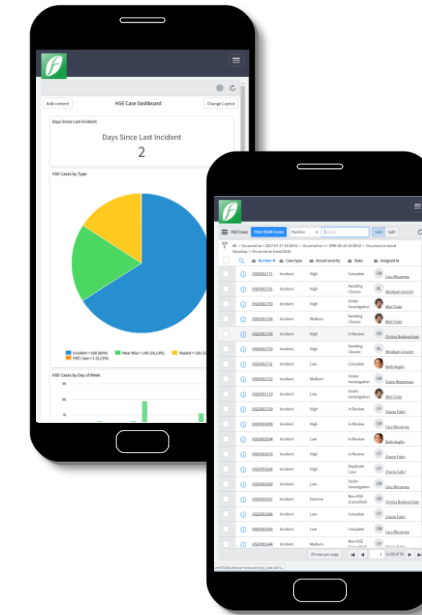

- Check reports, grant approvals on your mobile device

Health, Safety & Environmental Management Suite

Investigate Incidents and Build Learning into Operations

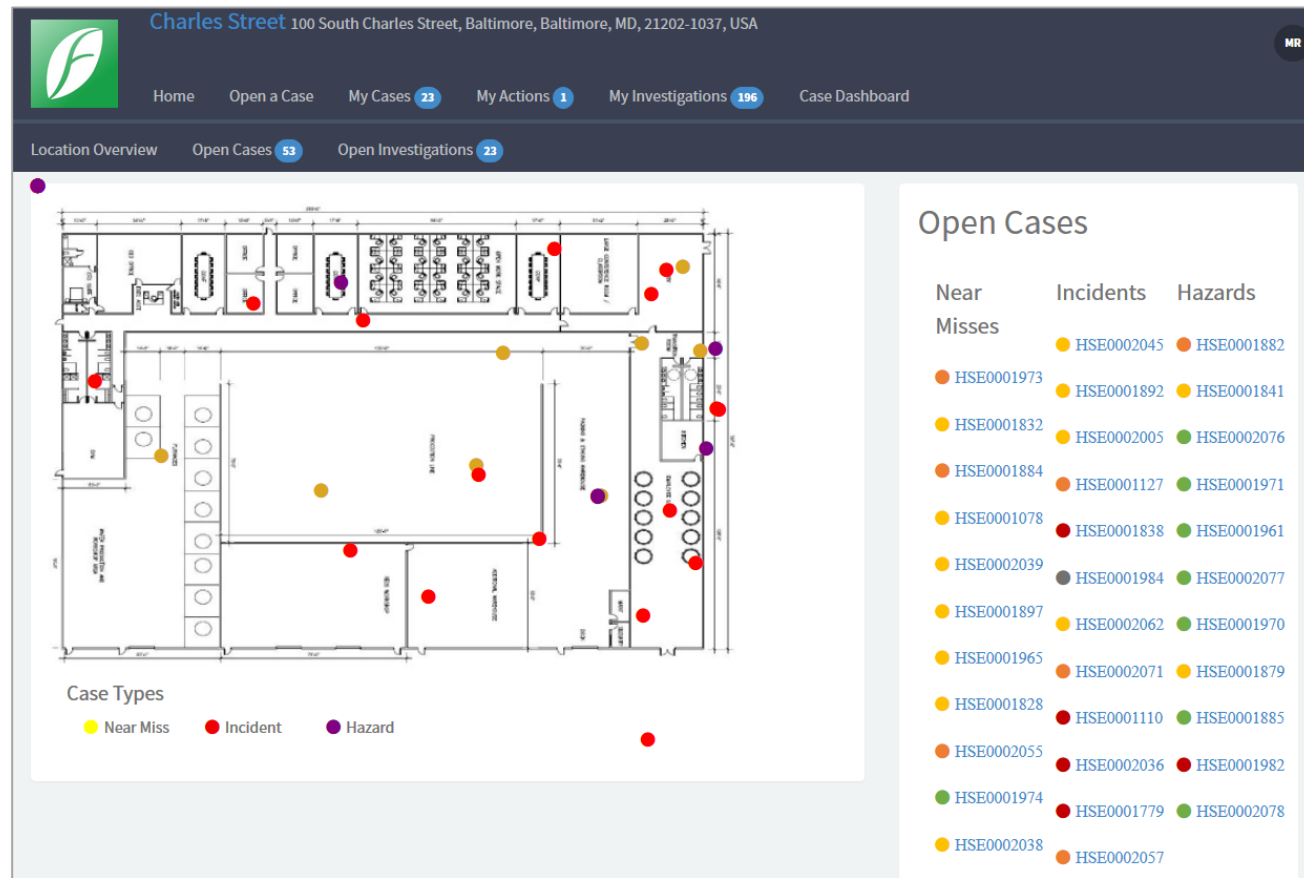

Flag specific incident, hazard, and risk locations on building floor plans

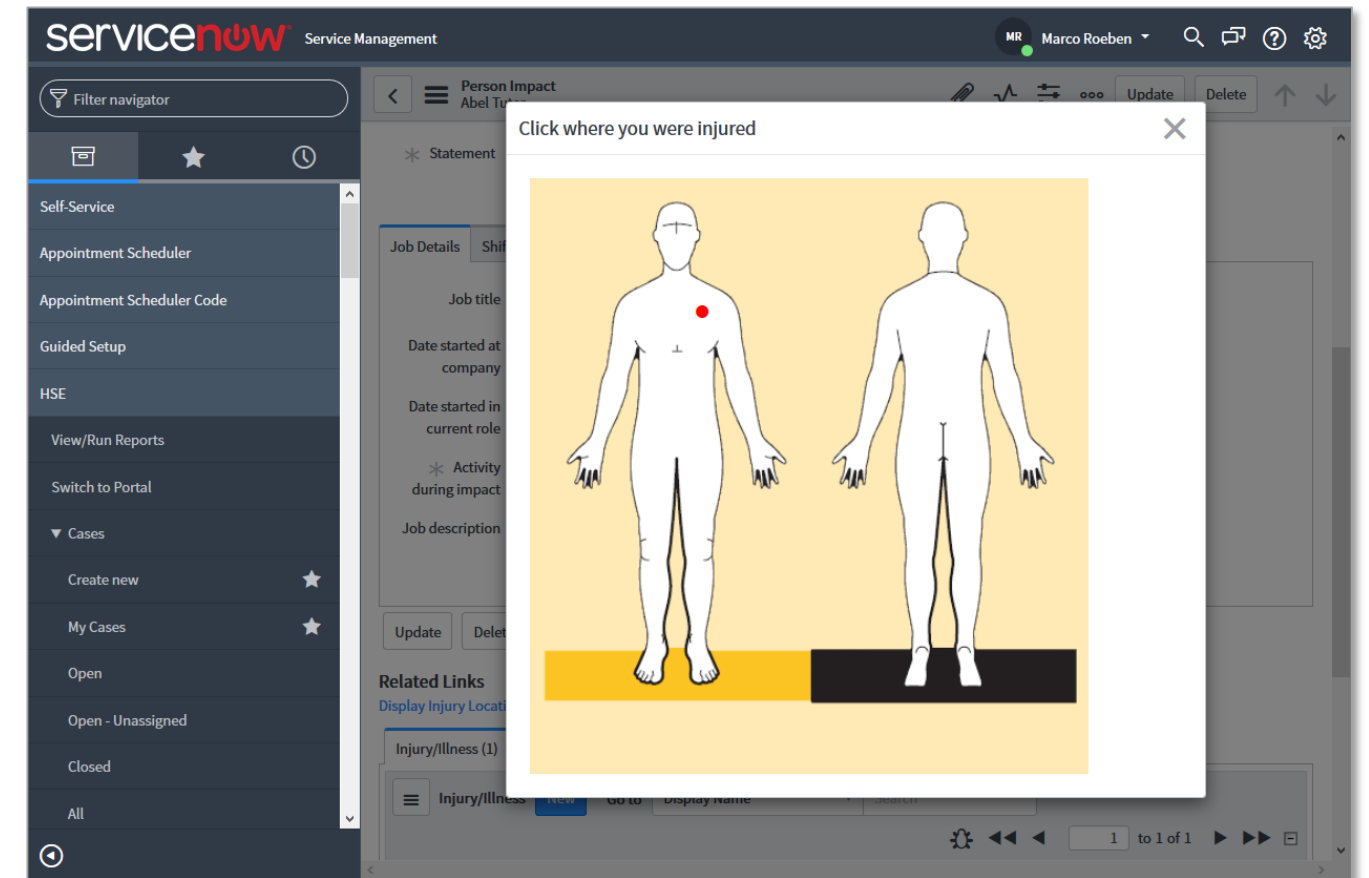

Facilitate information gathering, capture injury information with body map and medical treatment details

Health, Safety & Environmental Management Suite

Business Benefits

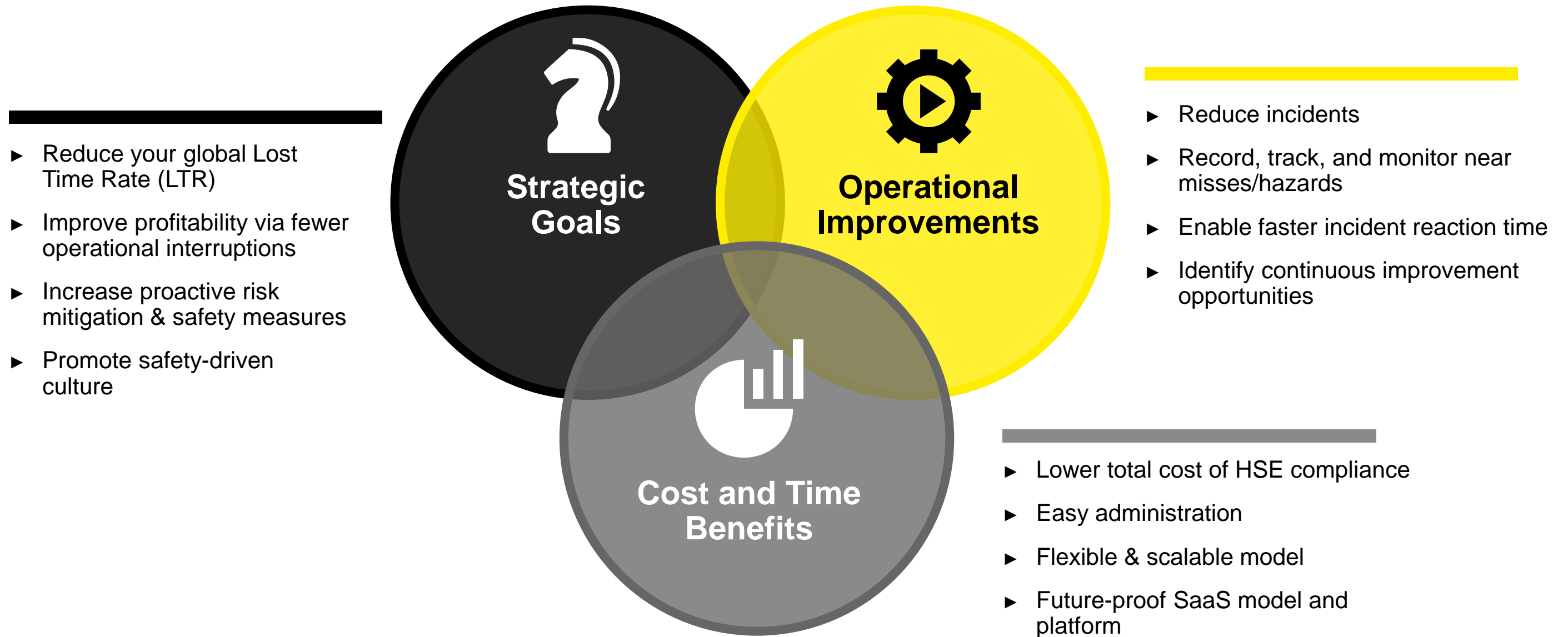

Health, Safety & Environmental Management Suite

Contact Information

Dr. Marco Röben

Associate Partner Manufacturing
HSE Product Owner and SME

mroebe@dxccom

+49.173.2031554

Dan Bercaw

HSE Product Offering Manager
DXC Fruition

dbercaw@dxccom

+1.405.812.6414